

## South Dakota Statewide 2007 Homeless Count Results

	2005	2006
Total Individual's Surveyed	444	454
Total Homeless Counted	341	143
Total Children	244	175
Total Homeless	1,029	772

### Total Male/Female (total homeless 772)

	2005	2006
Women	264	217
Men	499	380
Children	244	175
Unsure A.	21	0

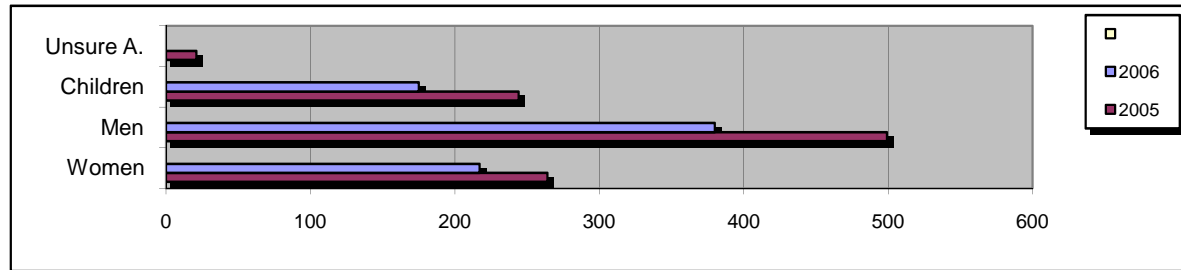

### Total Race (survey only 454)

	2005	2006
White	215	219
Native American	125	154
Hispanic	13	14
African American	14	15
Other	4	7
No Response	73	45

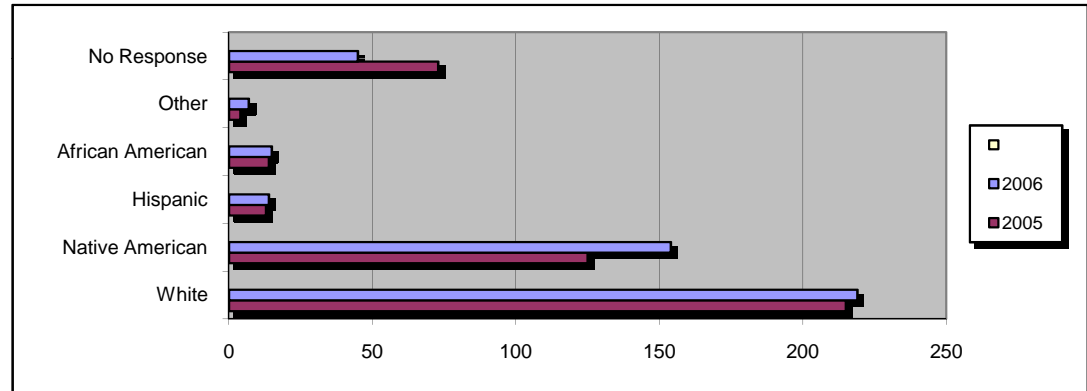

### Total Families (survey only 454)

	2005	2006
Single Families	86	49
Married Couple/No Children	19	19
Married Couple/With Children	16	14
Individuals	300	338
No Response	23	34

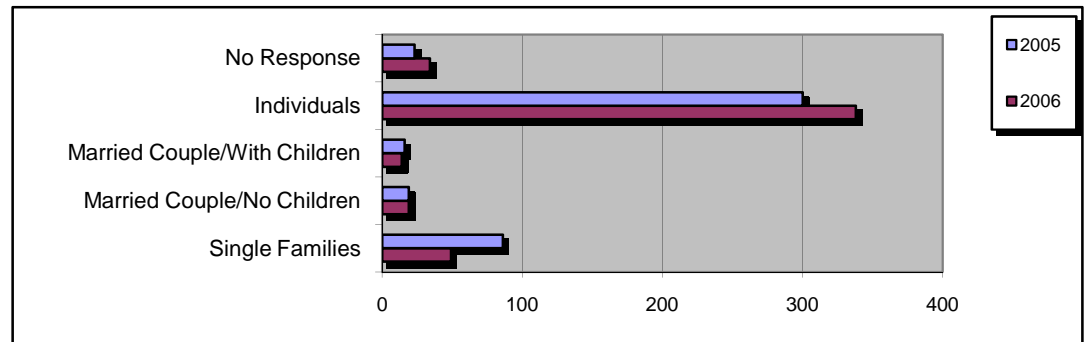

## South Dakota Statewide 2007 Homeless Count Results

### Age Demographics (survey only 454)

	2005	2006
13-25	92	93
26-35	100	95
36-45	120	96
46-55	87	102
56-Over	28	37
No Response	17	31

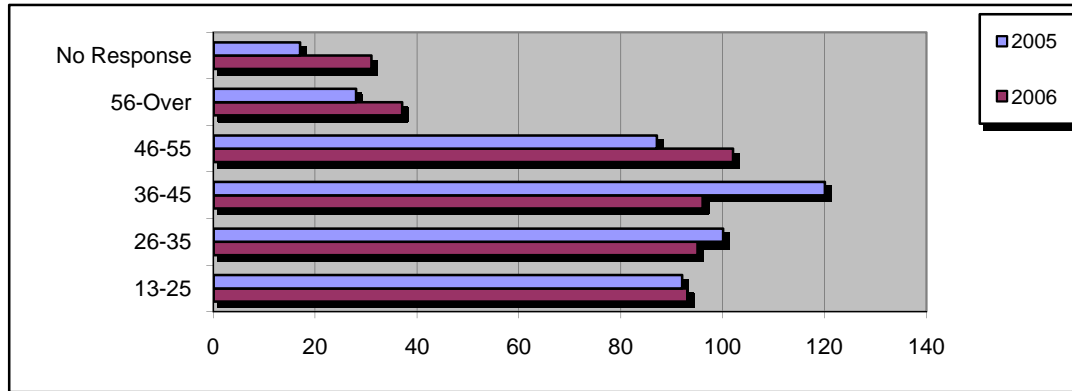

### Prime Reason for Homelessness (Multiple Answers) - NEW

	2006
Argument with Family	55
Released from Treatment	16
Illness/Medical Problems	25
Inability to Pay Rent	43
Alcoholism	128
Released from Hospital	2
Released from Jail/Prison	64
Emanicipation	2
Mental Health Issues	14
Lost Job	43
Family Violence	42
Divorce	18
Other:	46

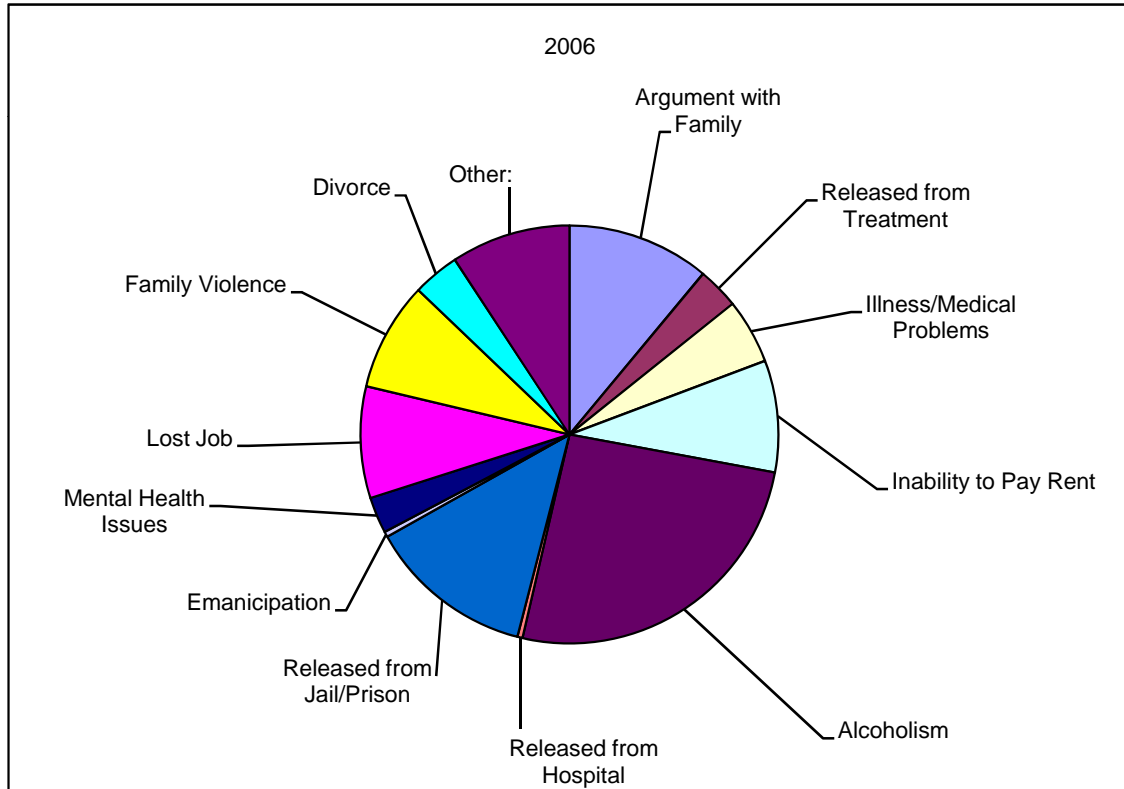

## South Dakota Statewide 2007 Homeless Count Results

### How Many Times Homeless in the last 3 years (survey only 454)

	2005	2006
1 Time in 3 Years	206	170
2 Times in 3 Years	70	87
3 Times in 3 Years	37	71
4 or More times	72	97
No Response	59	29

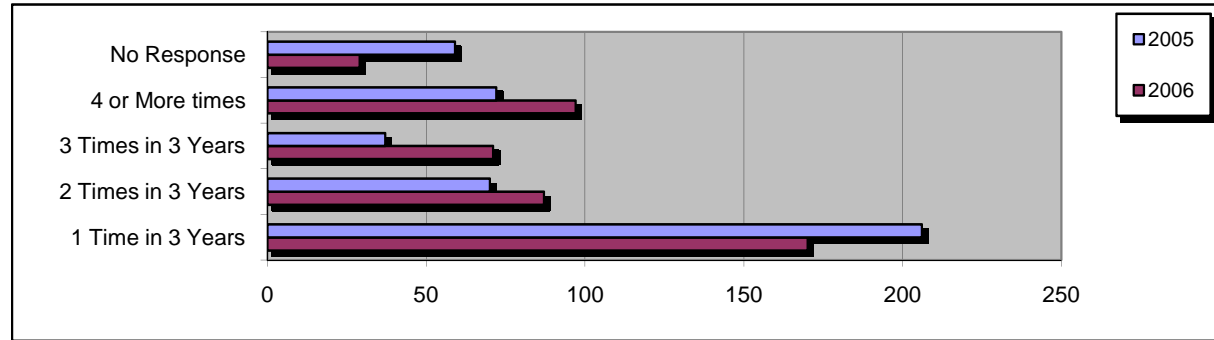

### Where Are You Sleeping Tonight (total homeless - 772)

Adults - 597

	2005	2006
Outdoors	14	71
Emergency Shelter	189	231
Transitional Housing	129	135
Hotel/Motel	80	86
Vehicle	12	8
Jail	16	2
Hospital	4	9
Abandoned Building	0	4
Treatment	0	35
Other	0	16

Children - NEW - 175

	2006
Outdoors	4
Emergency Shelter	82
Transitional Housing	65
Hotel/Motel	16
Vehicle	0
Jail	0
Hospital	0
Abandoned Building	0
Treatment	8

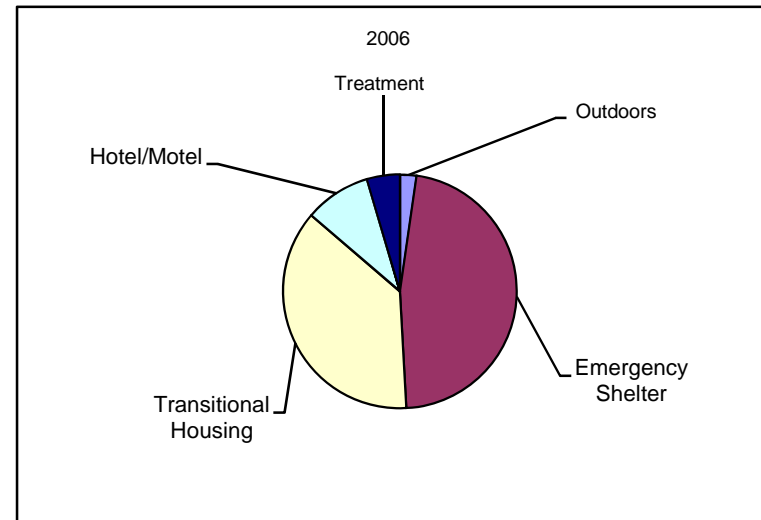
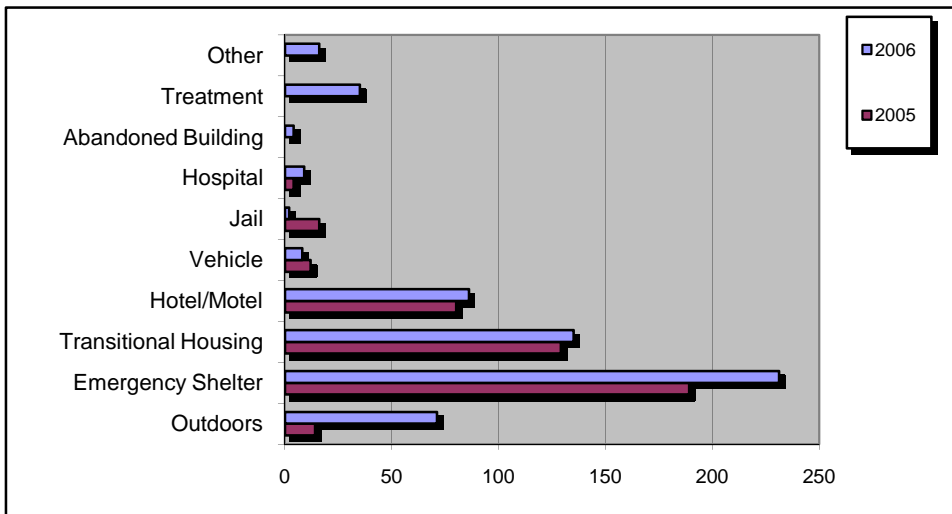

## South Dakota Statewide 2007 Homeless Count Results

**Have you Served in the Military (survey's only 454)**

	2005	2006
Yes	79	78
No	335	345
No Response	30	31

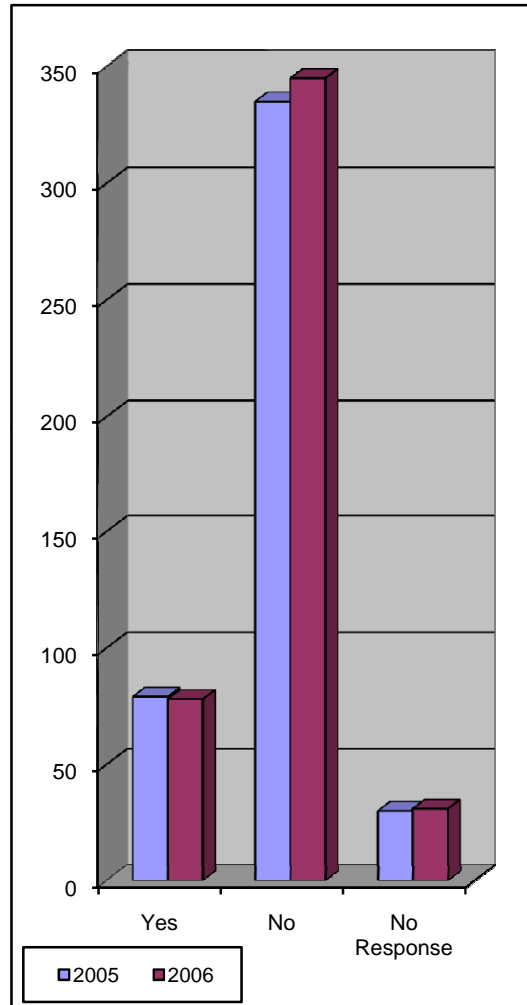

**Are you Registered with the VA**

	2005	2006
Yes	57	59
No	357	364
No Response	30	31

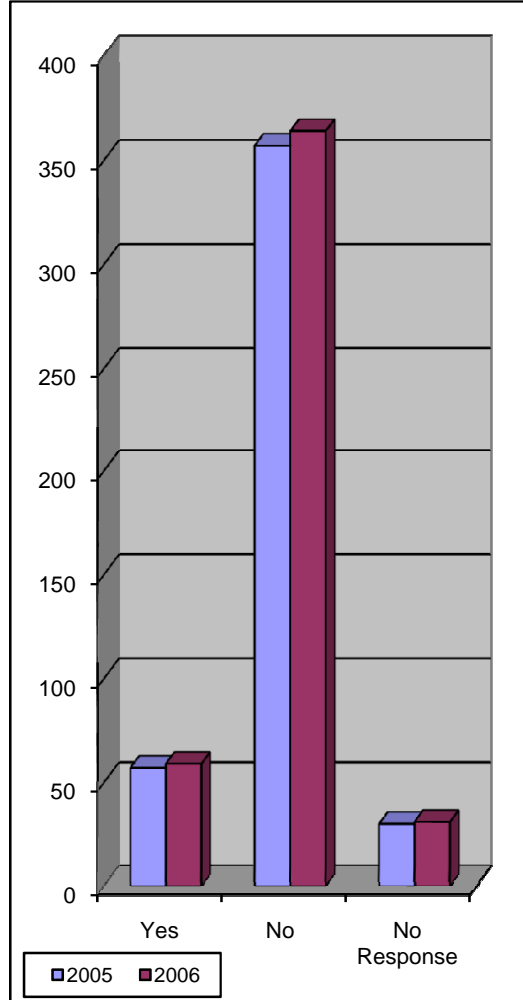

**Are You Receiving Veteran's Benefits - NEW**

	2006
Yes	22
No	35
No Response	2

## South Dakota Statewide 2007 Homeless Count Results

**How Much Gov't Assistance Do You Get Monthly (survey only 454) - NEW 2006**

Zero	277
Under \$100	18
\$101-\$500	67
\$501-\$1,000	49
Over \$1,000	5
No Response	38

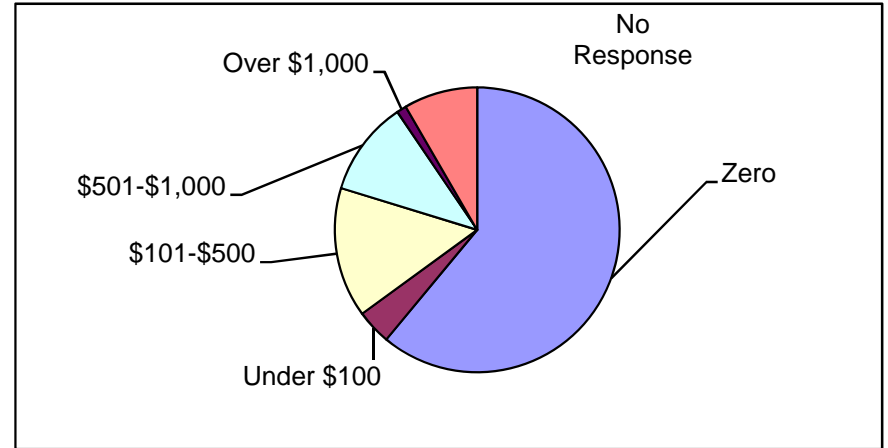

**If You Are Not Receiving Gov't Assistance - WHY? - Multiple Answers - NEW 2006**

No ID	14
No Permanent Address	28
No Transportation	10
Never Applied	60
Waiting for Approval	20
Benefits Eliminated	10
Dislike Hassle	15
Turned Down	22
Will Apply Soon	17
Don't Need Assistance	31
Don't Think I'm Eligible	48
Hard to Get to Each Agency	7
No Response:	66

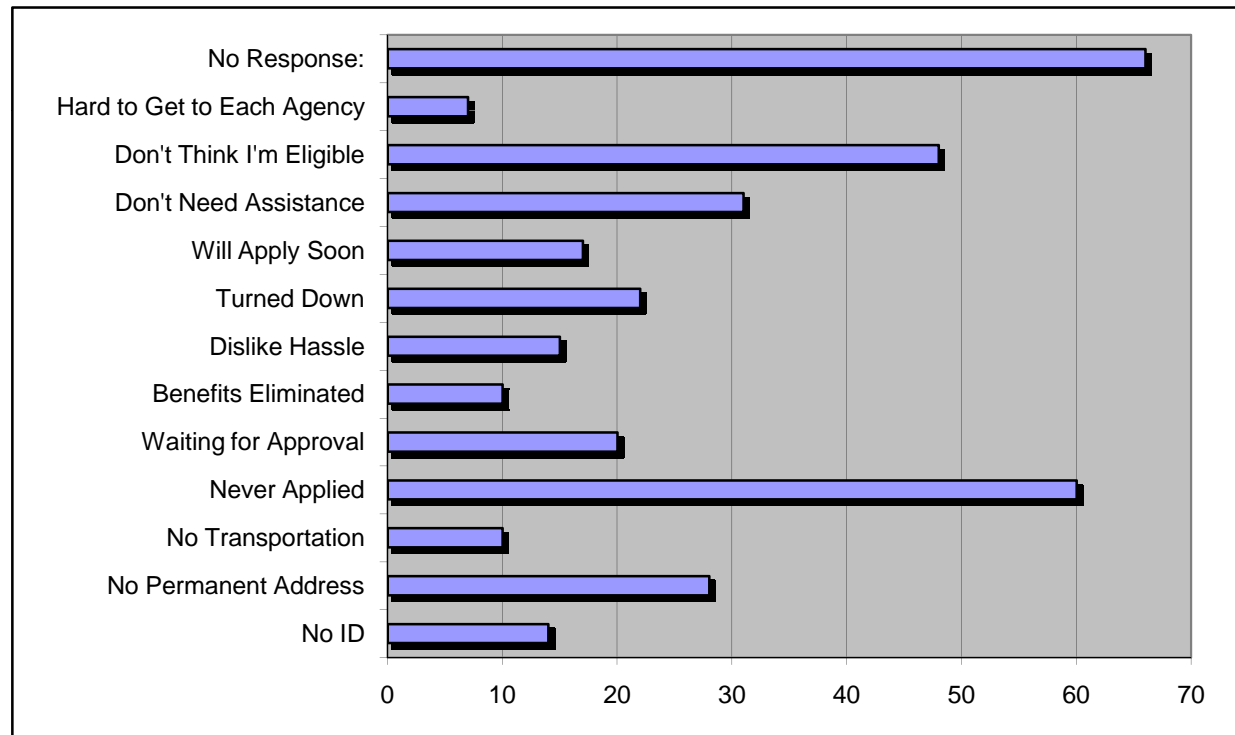

## South Dakota Statewide 2007 Homeless Count Results

### Are you Currently Employed - NEW

2006

No	228
Yes, Part Time	95
Yes, Full Time	99
No Response	32

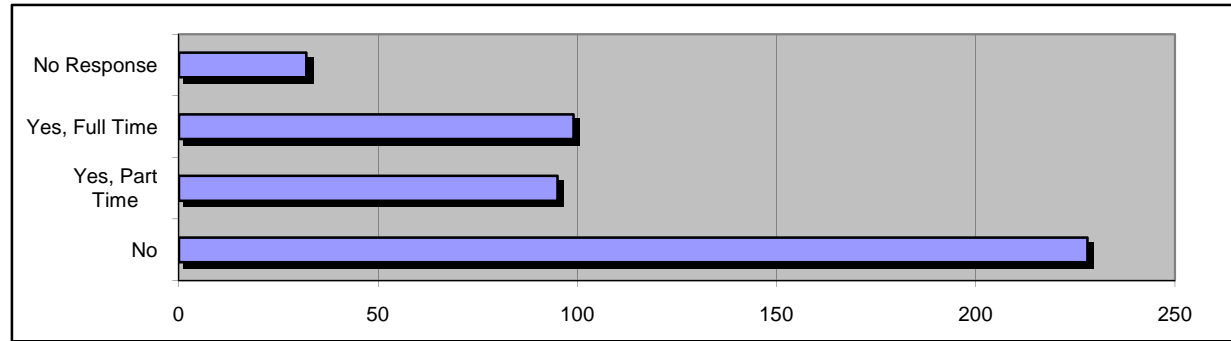

### How Much Monthly Income from Work do you Receive ( survey only - 454) - NEW

2006

Zero	201
Under \$100	23
\$101-\$500	55
\$501-\$1,000	82
Over \$1,000	63
No Response	30

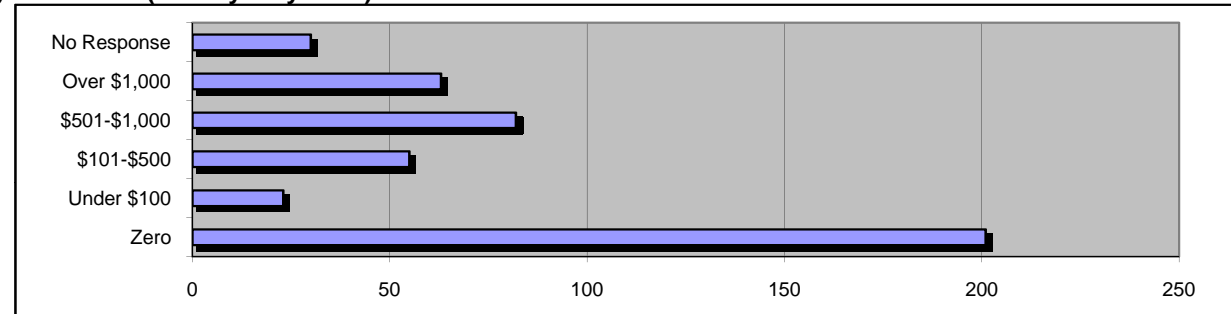

### If You Do Not Receive Monthly Income, Why - Multiple Answers - NEW

2006

Need Education	32
Need Training	30
Need Clothing	19
No Shower Facilities	12
No Phone	22
Health Problems	63
No Permanent Address	36
No Transportation	33
No Tools for the Trade	14
No Work Permit	3
Don't Want to Work	10
No Jobs	26
Other	78
No Response	32

Other	
Currently In Jail	Need a Discipline Program
Bed Rest for Pregnancy - 2	Still in School
Noone Wants to Hire Me - 2	Currently Receive SSDI/SSI - 8
Felony	Disabled/Health Problems - 4
Maternity Leave	Can't Work
Currently Looking for Work - 17	Unstable Work History
Waiting to Hear about a Job - 2	NO ID - 3
Recently Released from Prison/Jail - 5	Need Daycare - 2
Restrictions	Retired
Currently in Treatment - 10	Kicked off Reservation - 2
Not a Legal Citizen	Receive Widow Benefits
Too Old to Work	No One will hire me
Acoholism - 7	Too Much VA Pension

## South Dakota Statewide 2007 Homeless Count Results

### What Services are You Currently Receiving or Needing - Multiple Answers

	Need	Receive
Emergency Shelter	53	122
Case Management	57	76
Life Skills	53	32
SSDI	20	16
Legal Aid	36	11
Food Stamps	91	92
Transitional Housing	67	122
Subs Abuse Trtment	36	42
Child Care	34	28
Transportation	131	22
Clothing	93	19
Permanent Housing	241	0
Mental Health Care	51	50
TANF	22	17
Medical/Dental	123	55
Food	68	51
Domestic Abuse Help	14	30
Jobs Training	89	20
Housing Placement	134	4
SSI	42	19
GED	39	13
Veteran's Benefits	15	19

I Don't Need Assistance	29
No Response	34

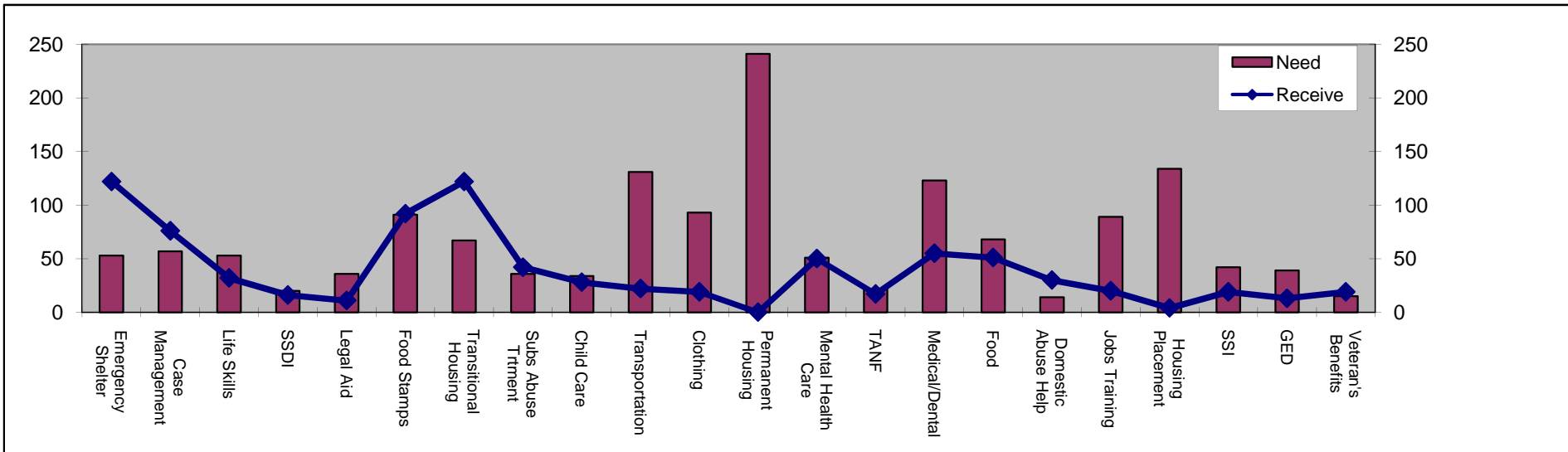

## South Dakota Statewide 2007 Homeless Count Results

### Counties that submitted homeless information (survey/homeless count forms)

County	Adult	Child
Brookings	2	2
Brule	1	1
Codington	3	2
Custer	4	1
Davison	3	9
Grant	1	1
Hughes	4	3
Lawrence	3	0
Perkins	1	0
Rapid City	247	71
Sioux Falls	316	85
Yankton	12	0